

क्रमंक

Serial No. :

189477

माध्यमिक शिक्षा बोर्ड, राजस्थान  
Board of Secondary Education, Rajasthan



प्रमाण-पत्र अंकतालिका सहित  
Certificate with Mark-Sheet

माध्यमिक परीक्षा - 2002

Secondary School Examination - 2002

नामांक Roll No.	जिला District	केन्द्र Centre	विद्यालय/अर्ध अधि School/F.O.	नियमित/स्वयंपाठी Regular/Private	श्रेणी Category	संदर्भ संख्या Ref. No.
2797166	22	22093	22222	REGULAR	1	375658

प्रमाणित किया जाता है कि

This is to certify that

FATHER'S NAME

MOTHER'S NAME

जन्म दिनांक

Date of Birth

MAHENDRA SINGH DUDI

SHRI. BHANWARLAL DUDI

SMT. DALLU DEVI

SECOND JULY NINETEEN EIGHTY SEVEN

ने माह मार्च/अप्रैल 2002 में आयोजित माध्यमिक परीक्षा

has appeared at the Secondary School Examination held in March/April 2002 from

SH DRK GOVT SR SEC SCH, LOSAL

से प्रविष्ट होकर निम्नांकित विषयों में दर्शाये गये अंकों सहित उत्तीर्ण की :

and was declared Pass with subject-wise marks mentioned below :

विषय एवं कुल/न्यूनतम उत्तीर्णक (Sub. & Total/Min. Pass Marks)	हिन्दी (Hindi) 100/33			अंग्रेजी (English) 100/33			विज्ञान (Science) 100/33						
	I	II	योग (Total)	I	II	योग (Total)	I	II	योग (Total)	योग (Total)			
प्राप्तांक (Marks Obtained)	56	07	63	51	07	58	20	11	07	38			
विषय एवं कुल/न्यूनतम उत्तीर्णक (Sub. & Total/Min. Pass Marks)	सामाजिक विज्ञान 100/33 (Social Science)				गणित 100/33 (Maths)				तृतीय भाषा 100/33 (Third Language)				
	I	II	योग (Total)	योग (Total)	I	II	योग (Total)	योग (Total)	I	II	योग (Total)	योग (Total)	
प्राप्तांक (Marks Obtained)	16	21	07	44	24	24	07	55	SANSKRIT	47	07	54	
कुल पूर्णांक Total Max. Marks	600			कुल प्राप्तांक Total Marks Obtained	312			52.00 %	परिणाम Result	SECOND DIV.			
विषय (Subject)	कम्प्यूटर शिक्षा (Computer Lit.)	समाजवादी उत्पादक कार्य एवं समाज सेवा (S.U.P.W.A.C.S.)				स्वास्थ्य एवं शारीरिक शिक्षा (Health & Physical Education)				कला शिक्षा (Art Education)			
अंक एवं ग्रेडिंग (Marks and Grading)	A				A				A				

अजमेर  
AJMER  
दिनांक





माध्यमिक शिक्षा बोर्ड, राजस्थान  
Board of Secondary Education, Rajasthan  
उच्च माध्यमिक परीक्षा, 2004  
Senior Secondary Examination, 2004  
अंक-तालिका / Mark Sheet

क्रमांक 0345857  
Serial No.  
पंजीयन संख्या  
Enrol. No. 4/261380

नामांक	केन्द्र	जिला	स्कूल/अग्र. अधि.	स्वयंपाठी/नियमित	परीक्षा श्रेणी	सदम संख्या
4268380	ZZ093	ZZ	ZZZZZ	REGULAR	1	148314

परीक्षार्थी का नाम MAHENDRA SINGH DUDI  
पिता का नाम BHANWAR LAL DUDI  
माता का नाम DALLU DEVI

अनिवार्य/ऐच्छिक विषय	पूर्णांक			न्यूनतम उत्तीर्णांक		प्राप्तांक					
	सिद्धा.	सत्रांक	प्रायो.	सिद्धा.+सत्रांक	प्रायो.	I सत्रांक	II सत्रांक	योग	प्रायो.	योग	
HINDI	90	10		33		53		07	60	60	
ENGLISH	90	10		33		44		09	53	53	
POL.SCIENCE	135	15		50		48	57	14	119	119D	
HISTORY	135	15		50		46	46	13	105	105	
GEOGRAPHY	90	10	50	33	17	34	27	08	69	38 107	
कुल पूर्णांक	650			कुल प्राप्तांक	444	68.31	परिणाम	FIRST DIVISION			
अतिरिक्त विषय											
COMP.SC.(AC)	55	5	40			27		05	32	32 64	

अजमेर  
Ajmer

दिनांक 04TH JUNE, 2004

(विशेष विवरण हेतु - कृ. पू. उ.)

*S. Bhanwar Lal*

(बाबू लाल)

विशेषाधिकारी / निदेशक (परीक्षा)





Copy of Marks obtained at the

B.A.PART-III EXAM.2007

Roll No. 320984

E. No. 04/53151

Name

MAHENDRA SINGH DUDI

Category

REGULAR

Medium

HINDI

Father's Name

BHANWAR LAL DUDI

Mother's Name

DALLU DEVI

College/Deptt./Centre

S.K. COLLEGE, SIKAR



Subject(s) Offered	Max. Marks	Min. Marks	Marks Obtained					Remarks	Yearwise Total Marks Obtained
			I	II	III	IV TOTAL	SUBJECT TOTAL		
OPTIONAL									PART-I
3108 -POLITICAL SCIENCE	200	72	64	54		118	118		373
3109 -HISTORY	200	72	66	70		136	136		PART-II
3117 -PUBLIC ADMINISTRATION	200	72	70	65		135	135		388
									PART-III
									389
									GRAND TOTAL
									1150/1800
									RESULT/DIV
									FIRST
Total marks obtained excluding compulsory and back log paper/subject(s) marks.								389	

G-Passed by Grace

A-Absent

(For Notes, Please see on reverse)

JAIPUR

Result declared on

22/06/07

  
Controller of Examinations

18123



# UNIVERSITY OF RAJASTHAN

0052405

Copy of Marks obtained at B. Ed. Examination - MAY, 2008

Roll No. : 20873

Enrol No. : 04/53151

S. NO. 18548  
Category : REGULAR

Name of Candidate :

MAHENDRA SINGH DUDI

Father's Name :

BHANWAR LAL DUDI

Mother's Name :

DALLU DEVI

Name of Institution :

SHEKHAWATI COLLEGE FOR EDUCATION, LOSAL, SIKAR

Subject / Paper (S)	Maximum Marks			Min. Pass Marks			Marks Obtained			Remark
	Ext.	Int.	Total	Ext.	Int.	Total	External	Intornal	TOTAL	
9201-EDU. & EMERGING INDIAN SOCIETY	80	20	100	24	6	30	57	19	76	
9202-PSY. -SOC. BAS. OF LEAR & TEACH.	80	20	100	24	6	30	48	19	67	
9203-EDU. MGMT. & SCH. ORGANISATION	80	20	100	24	6	30	59	16	75	
9204-EDU. TECH. & CLASS ROOM MGMT.	80	20	100	24	6	30	55	16	71	
9211-HISTORY	80	20	100	24	6	30	55	18	73	
9212-CIVICS	80	20	100	24	6	30	48	20	68	
<b>THEORY PAPERS - TOTAL MARKS</b>			<b>600</b>			<b>216</b>			<b>430</b>	
<b>PRACTICE OF TEACHING</b>	<b>150</b>	<b>150</b>		<b>60</b>	<b>60</b>		<b>120</b>	<b>145</b>		
<b>PRACTICE TEACHING - TOTAL MARKS</b>		<b>300</b>							<b>265</b>	
<b>THEORY &amp; PRACT. TEACH. - TOTAL MARKS</b>		<b>900</b>							<b>695</b>	
<b>COMP. LITER &amp; EDU. APPL.</b>	<b>50</b>	<b>50</b>	<b>100</b>	<b>15</b>	<b>15</b>	<b>36</b>	<b>33</b>	<b>31</b>	<b>64</b>	
<b>COMP. LITER. &amp; EDU. - TOTAL MARKS</b>		<b>100</b>				<b>36</b>			<b>64</b>	
<b>SPECIAL PAPER</b>			<b>100</b>			<b>50</b>	<b>43</b>	<b>16</b>	<b>59</b>	
<b>ENVIRONMENTAL EDUCATION</b>										
<b>Result / Division</b>										
THEORY	PRACTICAL		COMP. LITERACY & EDU. APPL.			SPECIAL PAPER				
<b>FIRST</b>	<b>FIRST</b>		<b>PASS</b>			<b>PASS</b>				

## Notes:

- For a pass a candidate is required to obtain atleast 30% marks in each paper (external & internal separately) and 36% marks in the total aggregate in theory, 40% marks in External Examination and Internal Assessment of practice teaching separately.
- Theory- I Division - 60% (360 marks or above), II Division - 48% (288 to 359 marks), Pass Class 36% (216 to 287 marks).
- Practice - I Division - 60% (180 marks or above), II Division - 48% (144 to 179 marks), Pass Class 40% (120 to 143 marks).
- For a pass in Computer Literacy & Educational Application paper, a candidate is required to obtain atleast 30% marks in theory and practice seperately i.e. 15 marks out of 50 marks in theory and 15 marks out of 50 marks in practice, and 36% marks in total aggregate.
- For a pass in special paper candidates are required to obtain 50 marks in the paper.
- Marks written with asterisk (\*) against a paper denotes failure in that paper.
- Application for scrutiny of marks and / or re-valuation of answer-book(s) as permissible under the rules should be made to the Dy Registrar (Secrecy) on the prescribed form alongwith the requisite fee and original marksheet within 30 days from the date of the declaration of result.
- In case of any mistake being detected during the preparation of the Marksheet or brought to the notice afterwards, the University will be fully empowered to correct the same.

JAIPUR

Dated 04/09/2008

*(Signature)*  
Controller of Examinations



# VARDHMAN MAHAVEER OPEN UNIVERSITY, KOTA

## MARK SHEET

MASTER OF ARTS PSYCHOLOGY (FINAL)  
EXAMINATION, JUNE 2019

761168



Scholar No : 171181-010001 Name : MAHENDRA SINGH DUDI  
Roll No : 171181-010001 Father's Name : BHANWARLAL DUDI  
Mother's Name : DALLU DEVI

COURSES / PAPERS	Theory			Pr. / I.A.			Total			
	Max	Min	Obt	Max	Min	Obt	Max	Min	Obt	
MAPSY-06 PERSONALITY : THEORIES AND ASSESSMENT	80	29	38	20	7	18	100	36	56	SC
MAPSY-07 CLINICAL PSYCHOLOGY	80	29	36	20	7	18	100	36	54	SC
MAPSY-08 DEVELOPMENTAL PSYCHOLOGY	80	29	35	20	7	17	100	36	52	SC
MAPSY-09 GUIDANCE AND COUNSELLING PSYCHOLOGY	80	29	43	20	7	18	100	36	61	SC
MAPSY-10 PRACTICAL				100	36	87	100	36	87*	SC

Part 1 :- 282 Part 2 :- 310 Total: 592/ 1000 Percentage: 59.2 Result: II DIV

SC-Successfully Completed, NC-Not Completed, Ab-Absent, Pr.-Practical, I.A.-Internal Assignment, G-Pass by Grace, \* - Appeared in JUNE 2019

Date of Declaration of Result 03/10/2019 Date of Issue : 03/10/2019



*B. Anur Kumar*

Controller of Examinations





**NATIONAL TESTING AGENCY**

**Excellence in Assessment**

E-certificate No.: DEC19U04464



**NATIONAL ELIGIBILITY TEST FOR ASSISTANT PROFESSOR**

NTA Ref. No: 190520577838

Roll No: RJ0605242568



Certified that **MAHENDRA SINGH DUDI**

is the Son/Daughter of **DALLU DEVI**

and **BHANWAR LAL DUDI**

has qualified

the UGC - NET for Eligibility for Assistant Professor held on **5th December, 2019** in the subject

**POLITICAL SCIENCE**

As per information provided by the candidate, he/she had completed appeared or was appearing his/her Master's degree or equivalent examination in the related subject at the time of applying for UGC - NET.

The date of eligibility for Assistant Professor is the date of declaration of UGC - NET result i.e. **31st December, 2019** or the date of completion of Master's degree or equivalent examination with required percentage of marks within two years from the date of declaration of UGC - NET result i.e. on **30th December, 2021** whichever is later.

This is an electronic certificate which its authenticity and category at which the candidate had appeared should be verified from National Testing Agency (NTA) by the institution approving authority. This electronic certificate can also be verified by scanning the QR Code.

The validity of this electronic certificate is forever.

Date of Issue: **08.01.2020**

*Jubarashan*  
Senior Director, NTA

Note: NTA will accept the following documents: 1) Original Certificate 2) Photocopy of Certificate 3) The candidate's Institution/Service Authority





भारत सरकार

Government of India



महेंद्र सिंह डूडी

Mahendra Singh Dudi

जन्म तिथि / DOB : 02/07/1987

पुरुष / Male



4510 4405 4578

मेरा आधार, मेरी पहचान



भारतीय विशिष्ट पहचान प्राधिकरण

Unique Identification Authority of India



पता: S/O भवर लाल डूडी, भीमा,  
तह-दंतरामगढ़, भीमा, सीकर, राजस्थान,  
332025

Address: S/O Bhanwar Lal Dudi, bhima,  
tah-dantaramgarh, Bheema, Sikar,  
Rajasthan, 332025

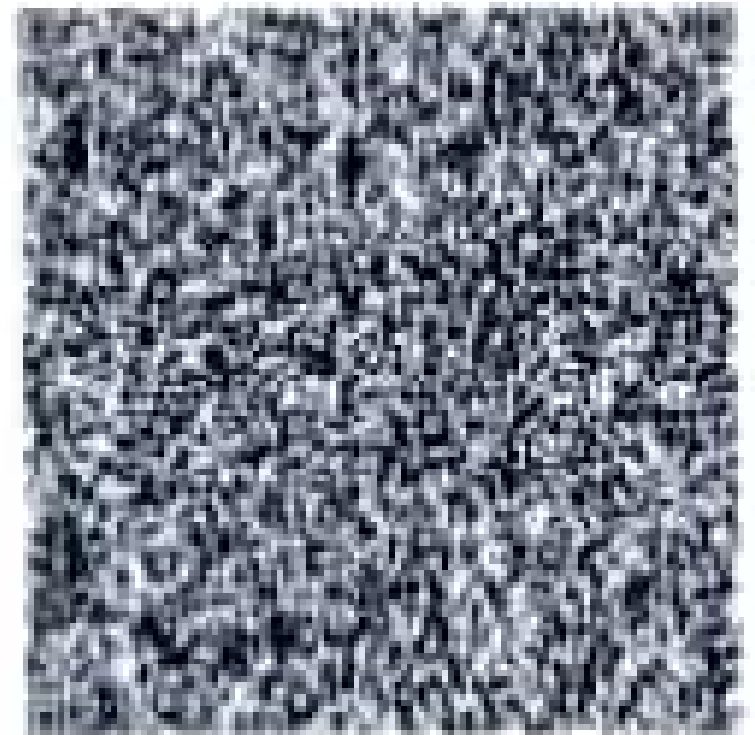

4510 4405 4578

1947



help@uidai.gov.in



www.uidai.gov.in



आयकर विभाग

INCOME TAX DEPARTMENT



भारत सरकार

GOVT. OF INDIA

MAHENDRA SINGH

BHANWAR LAL

02/07/1987

Permanent Account Number

GFSPS4102C

Signature



GFSPS4102C